MONTHLY MEMBERSHIP PROGRESS REPORT

District A 1

Results as of: 10/31/2026

GMT: LOCATION ONTARIO GMT CA

Clubs

RESULTS FOR 2026-2027

QUARTER	NEW CLUB GOAL	NEW CLUBS	DROPPED CLUBS
JULY/AUG/SEPT	0	0	0
OCT/NOV/DEC	0	0	0
JAN/FEB/MAR	1	0	0
APR/MAY/JUNE	1	0	0

Members

RESULTS FOR 2026-2027

QUARTER	MEMBER GROWTH NET GOAL	MEMBER GROWTH ACTUAL	DROPPED MEMBERS ACTUAL (including transfers)
JULY/AUG/SEPT	10	21	16
OCT/NOV/DEC	25	10	7
JAN/FEB/MAR	30	0	0
APR/MAY/JUNE	25	0	0

GOALS AND ACTUAL NEW CLUBS CUMULATIVE

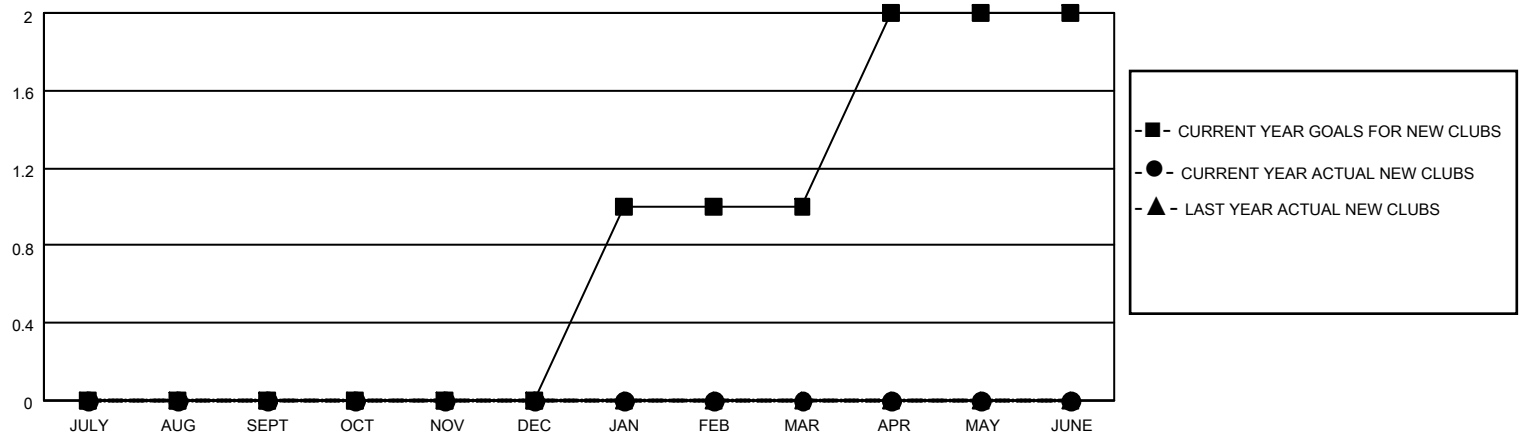

GOALS AND ACTUAL MEMBERS CUMULATIVE

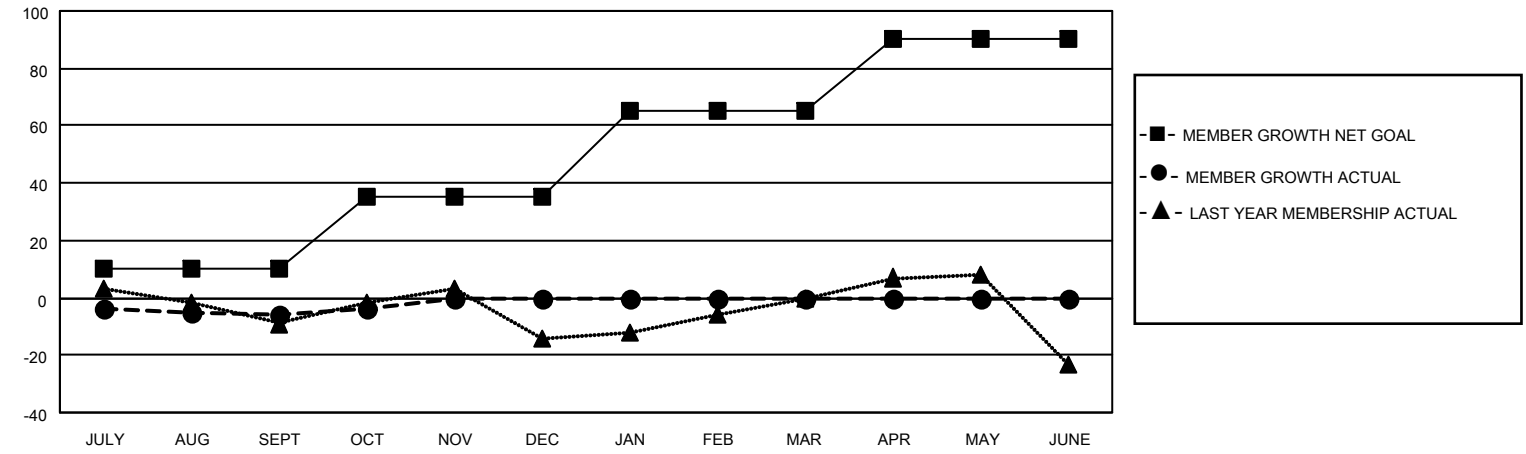

DROPPED CLUBS: 0

10 CLUBS OF 37 ADDED 1 OR MORE NEW MEMBERS

GENDER DISTRIBUTION

MALE	782 (72.54%)
FEMALE	295 (27.37%)

DROPPED MEMBERS

DECEASED	4
CLUB CANCELLED	0
OTHER	19
TOTAL	23

CLICK HERE FOR CUMULATIVE MEMBERSHIP DATA

TOTAL FAMILY UNIT MEMBERS	162
FAMILY MEMBERS PAYING HALF DUES	82

© Copyright 2026, Lions Clubs International, All Rights Reserved.